

**Park Center's Home-Based Services are located at the main Park Center campus:**

**909 E. State Blvd., Ft. Wayne, IN**

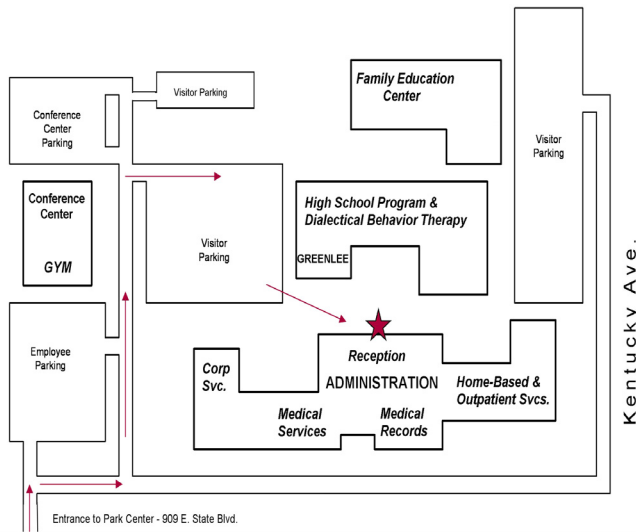

## *Home-Based SERVICES*

*Emotional and psychological problems, as well as abuse and neglect, can appear as chronic conflict with parents or siblings, failing grades, poor peer choices, drug use, and trouble with the law.*

**260-481-2700**  
or toll free: **1 - 866-481-2700**

Home-Based Services accredited by:



*restoring lives*

MAIN LOCATION: 909 EAST STATE BOULEVARD  
FORT WAYNE, INDIANA 46805  
260-481-2700 OR 1 866-481-2700  
WWW.PARKCENTER.ORG





# Home-Based

## SERVICES

*Building on child and family strengths,  
bringing intervention services to the home*

**P**ark Center's Home-Based Services works with youth who are at-risk of out-of-home placement or may have been already removed and are ready for family reunification.

Park Center's Home-Based Services are clinical services provided in the child's home and community. Services are provided to children and youth who have returned or are returning home from out-of-home care or psychiatric hospitalization and require intensive community-based services, or are at imminent risk of placement due to mental health issues, emotional disturbance, or substance abuse.

The intent of this service is to provide the clinical intervention and support necessary to successfully maintain each child in his or her home or community. The goal is to provide a degree of clinical care and supervision in the home and community setting that is appropriate to children discharged from a more restrictive setting (e.g., residential, psychiatric hospitalization), or as an alternative to a more restrictive setting. All treatment, care, and support services are provided in a context that is

child centered, family-focused, strength based, culturally competent, and responsive to each child's psychosocial, developmental, and treatment care needs.



Services may include:

- Crisis intervention
- Counseling
- Advocacy
- Community collaboration
- Psychiatric supervision
- Coping skills development
- Parenting skills

The staff at Park Center strive to assist troubled youth overcome emotional and behavioral obstacles through encouragement and support, while we help them to make the changes necessary to lead successful, productive lives.

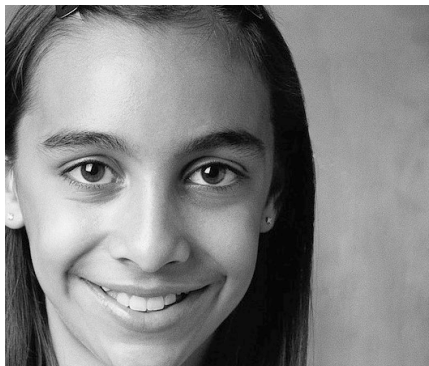

**For more information or to make an referral or an appointment, contact us at :**

**260-481-2700**

**Home-Based Services offices are located at:**

**909 E. State Blvd., Ft. Wayne, IN 46805**

*The mission of Park Center is to restore lives. By partnering with consumers, we strive to support and facilitate their journey toward health.*